

Daphne High School Marching Percussion Audition Information/Packet Fall 2024

Welcome! Please read carefully through all instructions.

Auditions for the 2024 Daphne High School marching percussion section will take place in the band building at Daphne High School. Your abilities will be assessed by at least 3 experienced percussion instructors across multiple captions including posture, technique, marking time, musical execution, sound quality, dynamics, and consistency in tempo (marking time will not be required for a front ensemble audition).

Audition Dates: Tuesday, April 2, 2024–Friday, April 5, 2024 from 3:30-4:30 p.m.

Special Note: Please be aware that just because you played a certain instrument last year does not guarantee in any way that you will get to return to that instrument! Experienced players are great, but just because you are going to be a junior or a senior will not help you in any way, shape, or form during your audition for Fall 2024 marching percussion. We simply cannot put every single student on snare or tenor. Bass drums and front ensemble players are crucial and of utmost importance to the success of the band program. These positions must be filled by capable percussionists that are committed to learning, contributing, and getting better. We need bass drummers that are disciplined, can read music, can count, and are at school every single day. If you have had attendance issues in the past, bass drum might not be the best place for you. Rest assured, we will look at these sorts of things when it is time to make the final decisions. Attendance issues from years past will play a part in the staff's decisions.

Students will wear and play on the actual marching instruments. Drum stands are not allowed during audition week. Students that are auditioning for snare must use traditional grip with the left hand. Please expect and be prepared to move to a different instrument if asked to do so. Please know that throughout the week the percussion staff will be observing things like technique, posture, attitude, marking time, and the ability to follow instructions and adjust.

All of our main warm-ups will be played throughout the week:

Number 1

Double Beat 2024 (new)

Triplet Diddles 2024 (new)

Okay

Potential new exercises for 2024:

Thank Goodness It's Raining Tacos

Timing 2024

Battery students may also be asked to play a random selection of the following rudiments:

Five stroke rolls

Nine stroke rolls

Paradiddles

Paradiddle-diddles

Lesson 25s

Flam taps

Flam accents

Flam fives

Potential battery students – be prepared to start exercises off with the left hand!

Potential front ensemble students are expected to be able to play excerpts from the show as well. Students will play either the Marimba A part or any other specified front part.

Potential front ensemble students must also know and be ready to play all scales, with the accompanying arpeggio.

Thank you for your interest in marching percussion, percussion ensemble, and the award-winning Daphne High School Band Program! Best of luck!

#1

♩ = 108

Harper

Snare

Tenor

Basses

R R R R R R R R | L L L L L L L L | R R R R L R R R | L L L L R L L L

R R R R R R R R | L L L L L L L L | R R R R L R R R | L L L L R L L L

R R R R R R R R | L L L L L L L L | R R R R L R R R | L L L L R L L L

5

S.Dr.

Tenor

B. Dr.

R R R R R R R R | L L L L L L L L | R R R R L R R R

R R R R R R R R | L L L L L L L L | R R R R L R R R

R R R R R R R R | L L L L L L L L | R R R R L R R R

8

S.Dr.

Tenor

B. Dr.

L L L L R L L L | R R R R R R R R | L L L L L L L L

L L L L R L L L | R R R R R R R R | L L L L L L L L

L L L L R L L L | R R R R R R R R | L L L L L L L L

11

S. Dr. R R R R L R R R L L L L R L L L

Tenor R R R R L R R R L L L L R L L L

B. Dr. *6* *6* *6* *6* *6* *6* *6* *6*

13

S. Dr. R R R R R R R R L L L L L L L L R R R R L R R R

Tenor R R R R R R R R L L L L L L L L R R R R L R R R

B. Dr.

16

S. Dr. L L L L R L L L R L R L R L R R L L R R L L

Tenor L L L L R L L L R L R L R L R R L L R R L L

B. Dr.

S.Dr.  R R L L R R L L R L R R L R L L R

Tenor  R R L L R R L L R L R R L R L L R

B. Dr. 

Double Beat 2024

Snare

RR RR RR RR RR RR RR RR RR RR LL LL LL LL LL

LL LL LL LL LL R RR R R RR RR

R RR R R RR RR L LL L L LL LL

L LL L L LL LL

Bass

Double Beat 2024

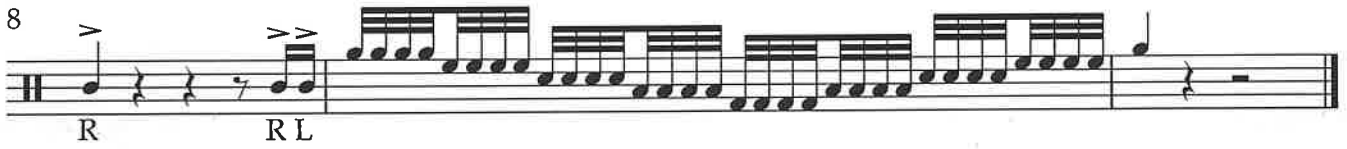
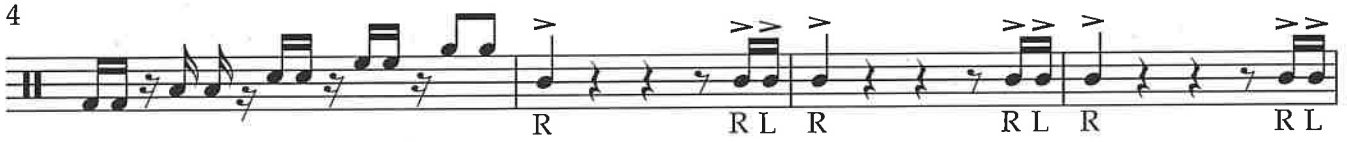

Tenor

Double Beat 2024

RR RR RR RR RR RR RR RR LL LL LL LL

LL LL LL LL R RR R RR RR RR

R RR R RR RR RR LL LL LL LL

L LL L L LL LL

2024 Triplet Diddles

Snare

Tenor

Basses

5

S. D.

T. D.

B. D.

9

S. D.

T. D.

B. D.

12

S. D.

T. D.

B. D.

Snare

Triplet Diddles 2024

4/4

4

7

10

R L R R L L R L R R L L

12

Tenor

Triplet Diddles 2024

4

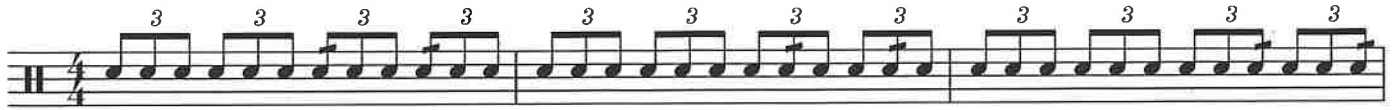

4

7

10

R L R R L L R L R R L L

12

Basses

Triplet Diddles

2024

1

4

7

10

12

L R L R

Okay

Angela P. Palumbo

Snare Drum

Bass Drum

Bass Drum

Sn. Dr.

B. Dr.

Dr.

Sn. Dr.

B. Dr.

B. Dr.

Thank Goodness it's Raining Tacos

2024

Harper

Snare

Tenor

Bass

4

Snare

Tenor

Bass

7

Snare

Tenor

Bass

10

Snare

Tenor

Bass

13

Snare

Tenor

Bass

R L R L R L R L R

R L R L R L R L R

R L R L R L R L R

Snare

Thank Goodness it's Raining Tacos

2024

Harper

1
R R

3
L L L L R R

6
R R L L L L

9
R R R R L L L L R R R R L L L L R L R L

12
R L R L R L R L

14
R L R L R

Bass

Thank Goodness it's Raining Tacos

2024

Harper

Timing

2024

Harper

Snare

Tenor

Bass

R L R R L R R R L R R L R L L R L L L R L L R L

R L R R L R R R L R R L R L L R L L L R L L R L

R L R R L R R R L R R L R L L R L L L R L L R L

5

Snare

Tenor

Bass

R L R R R L R R L R L L L R L R L R R R L R R L R L L L R L

R L R R R L R R L R L L L R L R L R R R L R R L R L L L R L

R L R R R L R R L R L L L R L R L R R R L R R L R L L L R L

9

Snare

Tenor

Bass

R L R R R L R L L L L R L R L R R R L R L L L L R L R L R R R L R L L L L R L R L R L R L R L R L R R

R L R R R L R L L L L R L R L R R R L R L L L L R L R L R R R L R L L L L R L R L R L R L R L R L R R

R L R R R L R L L L L R L R L R R R L R L L L L R L R L R L R

Snare

Timing

2024

Harper

R L R R L R R R L R R L R L L R L L

4

L R L L R L R L R R R L R L L L R L

7

R L R R R L R L L L R L R L R R R L R L L L R L

10

R L R R R L R L L L R L R L R R L R L R L R L R L R L R L R R

Tenor

Timing

2024

Harper

R L R R L R R R L R R L R L L R L L

4

L R L L R L R L R R R L R L L L R L

7

R L R R R L R L L L R L R L R R R L R L L L R L

10

R L R R R L R L L L R L R L R R L R L R L R L R L R L R L R L R R

Bass

Timing

2024

Harper

4

7

10

Marching Bass Drum

♩ = 88 Freely 7 5 Players

[A] ♩ = 128 Brooding!
mf *pp*

18 [B] *mf p* *mf p* *mf p* *mf*

26 [C] *f*

30 *ff* ♩ = 128

34 [D] ♩ = 160 Demented Swing Feel *f*

38 [E] *mp* *f*

47 [F] ♩ = 168 Straight *f*

60 [G] *ff* *mf* < *mf* < *mf* <

66 *ff* 4

78 [H] *ff* *mf* < *mf* < *mf* <

82 [I] *f*

86 *f* 3

Snare Drum

♩ = 74 Distant & Lonely

2 3 4 2 6 [A] 4 10 11 12 13 4

17 [B] 10 27 [C] 5 28 5 6 29

R l r l r L l l l r r L l r L l R L l l l R l r l r L r l l l R l r r l l R l r l R r r r

30 5 6 31 f 32 33 6 6 6 6

L r l r l R l r r l l r l R L l l r l R L R l l r l R L l r r L l l R l l R l l R R L l l R r r L l l R r r L r l r l r L r l r l r

34 35 36 6 6 37

L l l l r r L l r L l R L L r l r l r l R R L r l R R L r l R L R l r l R l r l R l r l R R L R

38 ♩ = 70 Slowing and fading away

8

Marching Tenor Drums

$\text{♩} = 74$ Distant & Lonely

2 3 4 2 6 **A** 4 10 11 12 13 4

17 **B** 10 27 **C** 5 28 5 6 29

RlrlrLlllrr Llr LIR LlllRlrlrLrllRlrrll Rrlr Rrrr

30 5 6 31 *f* 32 33 6 6 6 6

34 LrlrRlrrll rRLRllrRLR ll rRLRlrrLrllRlrrLlRR LllRrrLlIRrrLrlrlrLrlrlr

35 36 37

38 Llllrr Llr LIRLLrll rIRR LrlRR LrlRL RrlrRlrlRlrlrIRR LR

$\text{♩} = 70$ Slowing and fading away

8

Marching Bass Drum

$\text{♩} = 74$ Distant & Lonely

2 3 4 2 6 **A** 4 10 11 12 13 4

17 **B** 10 27 **C** 28 29 30 6 6

31 32 33 6 6 6 6

34 35 36 6 6 37

f

38 $\text{♩} = 70$ Slowing and fading away

8

Marimba 1

♩ = 74 Distant & Lonely

1 2 3 4 5

mp
5th

6 [A] 7 8 9 10

11 12 13 14 15 16

17 [B] 18 19 20

21 22 23 24 25 2

27 [C] 28 29 30

ff

31 32 33 7

34 35 36 37

♩ = 70 Slowing and fading away

38 39 40 41

mp

42 43 44 45

Snare

RyB, ms

Tenor

29

R L R R

32

R L R L R L R L R L R L R L R L R L R L

34

R L R R L L R R L R R L L R R R L R

